

EXTERIOR ELEVATOR-SOMERVILLE MUSEUM

Somerville, Massachusetts



FRONT VIEW

PREPARED BY:

ARCHITECT

PETER QUINN
ARCHITECTS LLC

259 ELM ST, STE 301
SOMERVILLE, MA 02144
PH (617) 354-3989

LIST OF DRAWINGS	SHPC APPL 28 OCT 2015
GENERAL	
T1.0 COVER SHEET	X
ARCHITECTURAL	
A1.1 PARTIAL PROPOSED BASEMENT FLOOR PLAN	X
A1.2 PARTIAL PROPOSED FIRST FLOOR PLAN	X
A1.3 PARTIAL PROPOSED SECOND FLOOR PLAN	X
A2.1 WESTWOOD RD DEMOLITION ELEVATION	X
A2.2 PARTIAL PROPOSED ELEVATIONS	X
A2.3 PARTIAL PROPOSED ELEVATIONS	X

PETER
QUINN
ARCHI
TECTS
ARCHITECTURE
PLANNING
COMMUNITY DESIGN

PETER QUINN ARCHITECTS LLC
259 ELM STREET, SUITE 301
SOMERVILLE, MA 02144
PH 617-354-3989

SEAL

CONSULTANT

PROJECT

SOMERVILLE
MUSEUM
1 WESTWOOD ROAD
SOMERVILLE, MA 02143

PREPARED FOR

SOMERVILLE
MUSEUM
1 WESTWOOD ROAD
SOMERVILLE, MA 02143

DRAWING TITLE

COVER SHEET

SCALE AS NOTED

REVISION	DATE
SHPC APPL	28 OCT 2015
DRAWN BY KVS	REVIEWED BY PQ

SHEET

T1.0

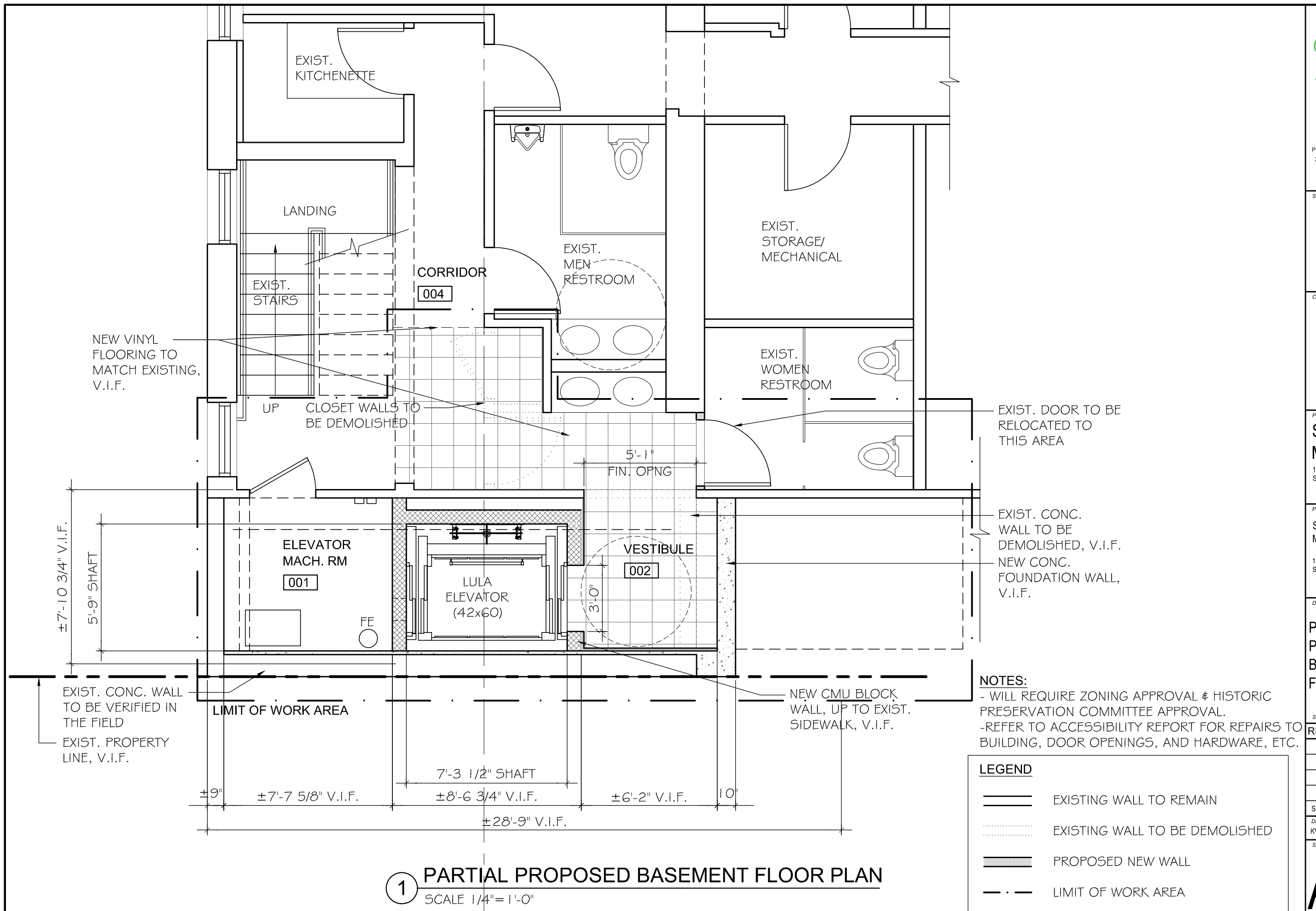

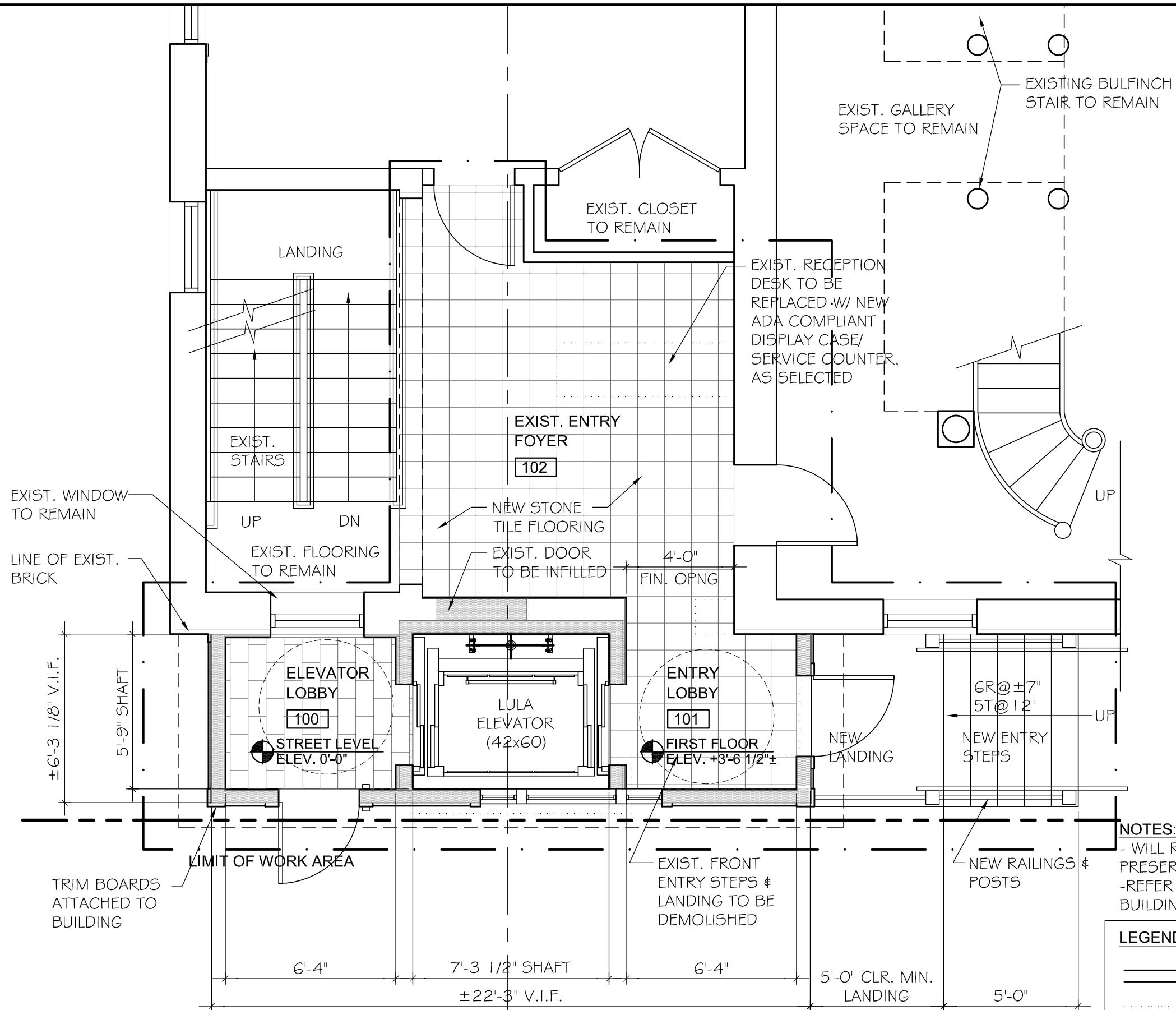

NOTES:

- WILL REQUIRE ZONING APPROVAL & HISTORIC PRESERVATION COMMITTEE APPROVAL.
- REFER TO ACCESSIBILITY REPORT FOR REPAIRS TO BUILDING, DOOR OPENINGS, AND HARDWARE, ETC.

LEGEND

- EXISTING WALL TO REMAIN
- EXISTING WALL TO BE DEMOLISHED
- PROPOSED NEW WALL
- LIMIT OF WORK AREA

2 PARTIAL PROPOSED FIRST FLOOR PLAN
SCALE 1/4"=1'-0"

NEW RAILINGS TO
MATCH EXISTING

EXIST. STAIR
LANDING TO BE
ENLARGED

EXIST. WINDOW TO BE
REMOVED. REPLACE
W/ NEW DOOR

EXIST. EXTERIOR
WALL, V.I.F.

5'-9" SHAFT

STORAGE
200

±3'-4"

±7'-2 1/4"

LANDING

DN

EXIST. STAIRS

NEW VINYL
FLOORING, V.I.F.

CORRIDOR
202

EXIST. REFERENCE

4'-0"

FIN. OPNG

VERIFY THIS AREA
CONNECTION W/
STRUCT. ENGR,
TYP.

VESTIBULE
201

LULA
ELEVATOR
(42x60)

LIMIT OF WORK AREA

6'-4"

7'-3 1/2" SHAFT

22'-3"

EXIST. PROPERTY
LINE, V.I.F.

3 PARTIAL PROPOSED SECOND FLOOR PLAN

SCALE 1/4" = 1'-0"

NOTES:

- WILL REQUIRE ZONING APPROVAL & HISTORIC PRESERVATION COMMITTEE APPROVAL.
- REFER TO ACCESSIBILITY REPORT FOR REPAIRS TO BUILDING, DOOR OPENINGS, AND HARDWARE, ETC.

LEGEND

- EXISTING WALL TO REMAIN
- EXISTING WALL TO BE DEMOLISHED
- PROPOSED NEW WALL
- LIMIT OF WORK AREA

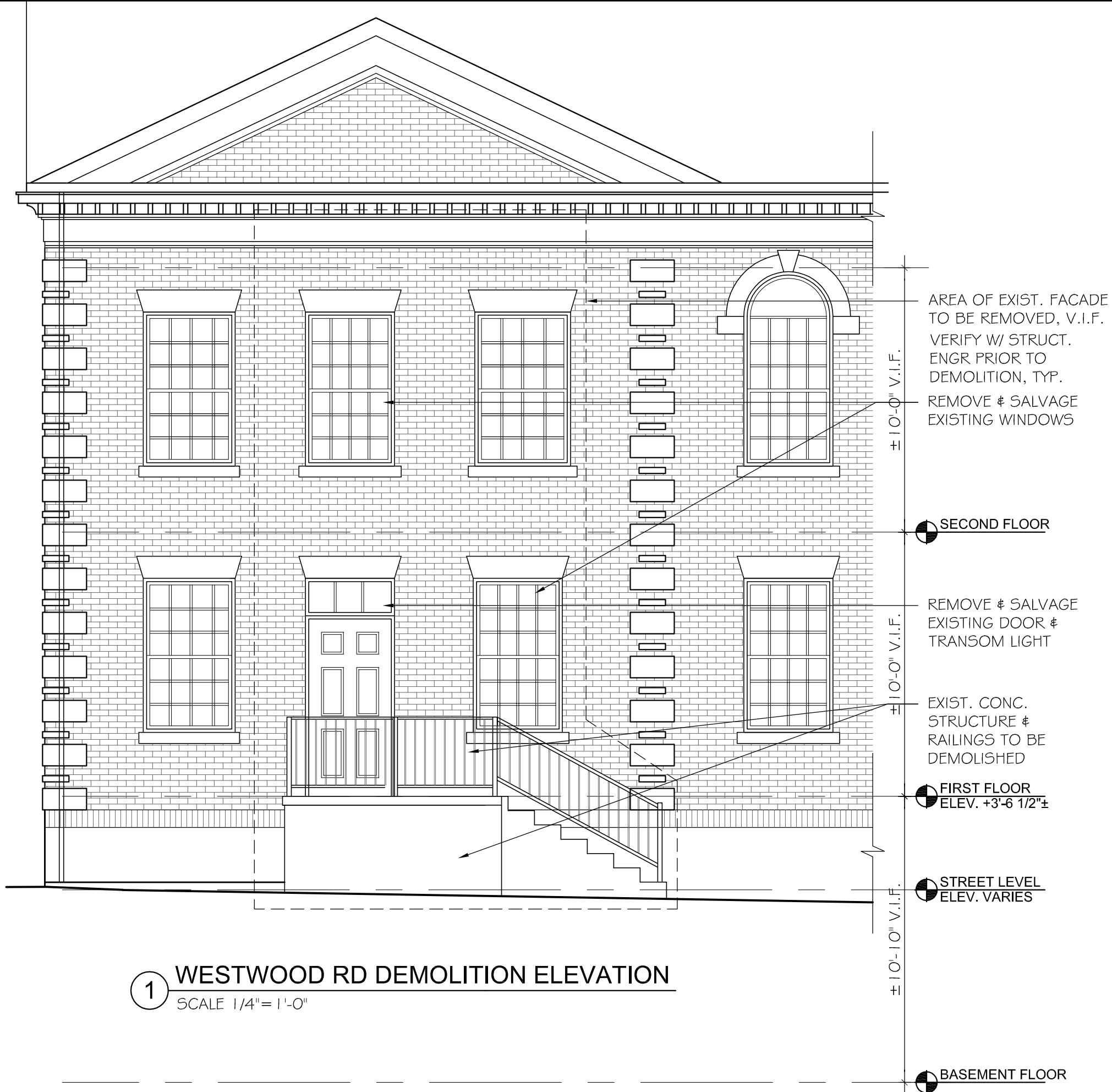

PETER
QUINN
ARCHI
TECTS

ARCHITECTURE
PLANNING
COMMUNITY DESIGN

PETER QUINN ARCHITECTS LLC
259 ELM STREET, SUITE 301
SOMERVILLE, MA 02144
PH 617-354-3989

SEAL

CONSULTANT

PROJECT
SOMERVILLE
MUSEUM
1 WESTWOOD ROAD
SOMERVILLE, MA 02143

PREPARED FOR
SOMERVILLE
MUSEUM
1 WESTWOOD ROAD
SOMERVILLE, MA 02143

DRAWING TITLE
WESTWOOD
ROAD
DEMOLITION
ELEVATION

SCALE AS NOTED

REVISION	DATE
SHPC APPL	28 OCT 2015
DRAWN BY KVS/MN	REVIEWED BY PQ
SHEET	

A2.1

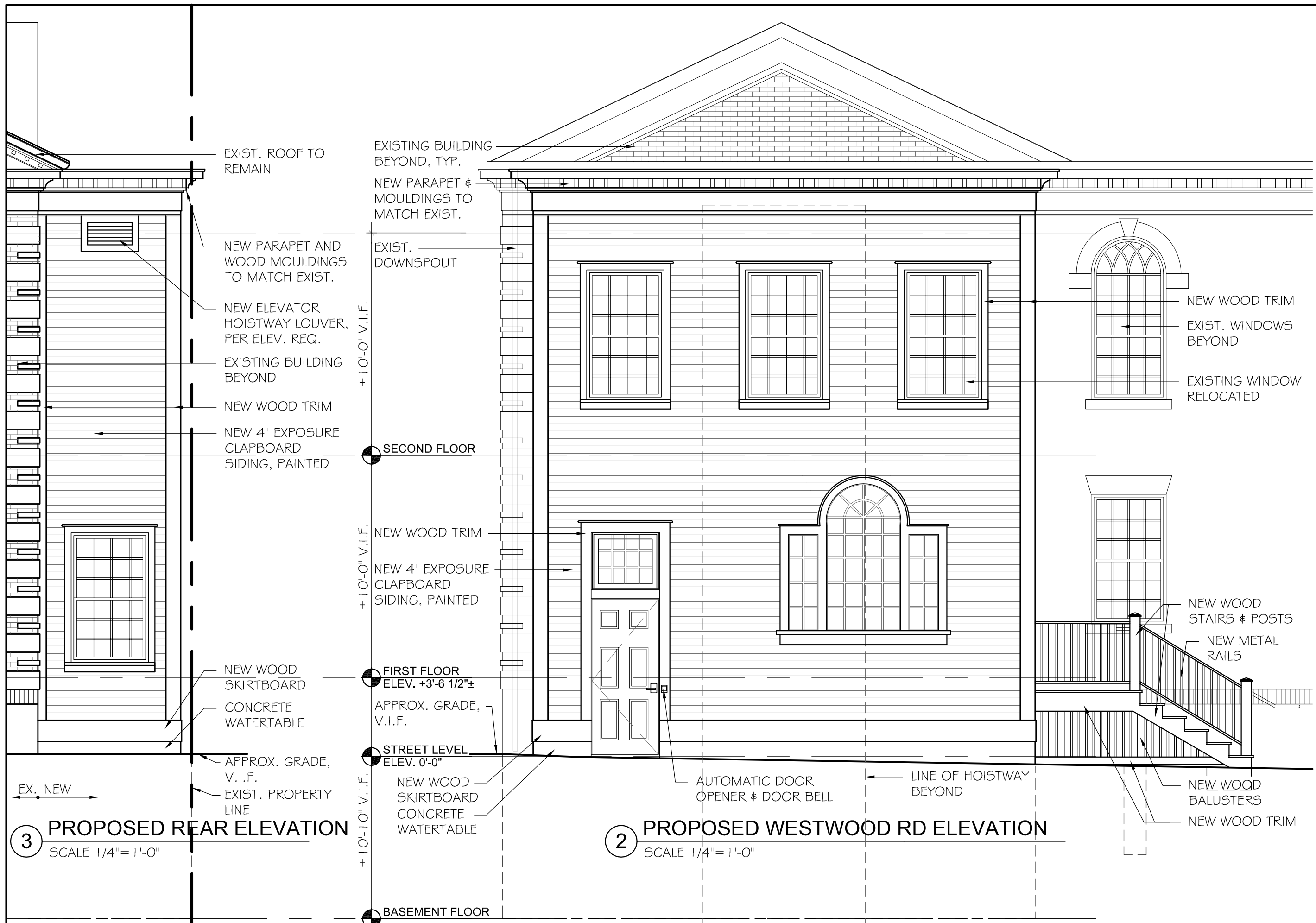

NEW PARAPET AND
WOOD MOULDINGS
TO MATCH EXIST.

EXISTING WINDOW
RELOCATED

NEW WOOD TRIM

NEW 4" EXPOSURE
CLAPBOARD SIDING,
PAINTED

● **SECOND FLOOR**

NEW WOOD FAN

EXISTING ENTRY
DOOR RELOCATED,
V.I.F.

NEW 1 1/2"Ø
RAILINGS, BOTH
SIDES

● **FIRST FLOOR**
ELEV. +3'-6 1/2"±

NEW WOOD STAIRS
& POSTS

● **STREET LEVEL**
ELEV. VARIES

EXIST. PROPERTY
LINE

NEW

NEW 1 1/2"Ø RAILING
ATTACHED TO EXIST.
BUILDING

EXISTING

4 EXISTING/PROPOSED CENTRAL ST ELEVATION
SCALE 1/4" = 1'-0"